

Patient report

Bio-Rad DATE: 11/20/2019
D-10 TIME: 10:04 PM
S/N: #DJ4I016123 Software version: 4.30-2
Sample ID: 10590998
Injection date 11/20/2019 10:02 PM
Injection #: 68 Method: HbA1c
Rack #: --- Rack position: 6

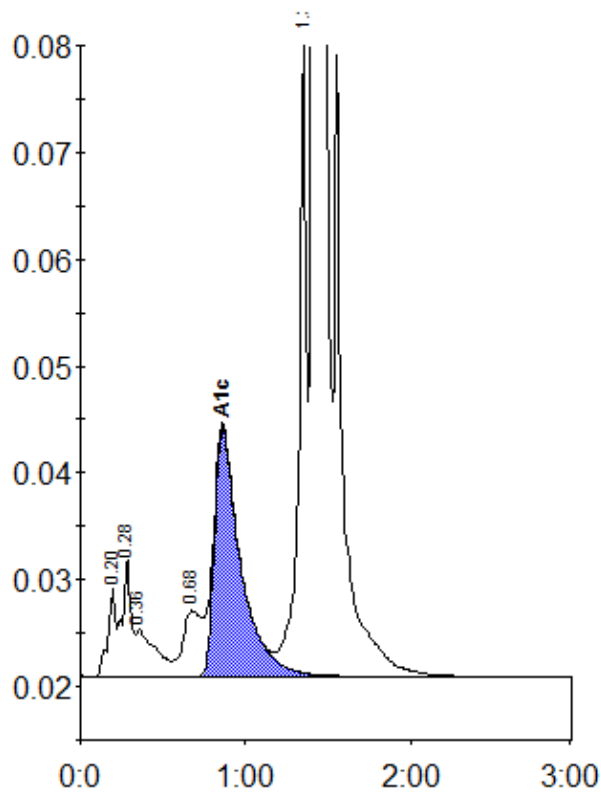

Peak table - ID: 10590998

Peak	R.time	Height	Area	Area %
A1a	0.20	8391	28474	0.8
A1b	0.28	11070	40766	1.2
Unknown	0.36	4483	36341	1.0
LA1c/CHb-1	0.68	6156	46408	1.3
A1c	0.86	23260	256466	9.9
P3	1.36	59870	193071	5.5
A0	1.41	911506	2894878	82.8
Total Area:			3496404	

Concentration:	%
A1c	9.9